CLINICAL LAB 2.0

A PROJECT SANTA FE FOUNDATION INITIATIVE

Seizing the Strategic Inflection Point: Re-Engineering the Future of Clinical Diagnostics

The landscape of healthcare has reached a strategic inflection point, rendering the traditional reactive, fee-for-service model of clinical laboratories largely irrelevant to our future state. The era of simply confirming diagnoses based on symptomology is over; sustained by shrinking reimbursements and increasing demands for value, this antiquated approach risks marginalizing the laboratory to a mere commodity supplier. We must recognize that insanity is doing the same thing over and over again yet expecting different results.

The future demands a fundamental re-engineering: a proactive, predictive platform built on biomarker-driven intelligence and population health management with its own sustainable processes. Pathologists and clinical laboratories are uniquely positioned to serve as the linchpin in this new value-based ecosystem, transitioning from passive responders to active drivers of improved patient and population outcomes. Our ability to generate vast, structured data makes us the first to become aware of critical diagnostic information, a powerful advantage that must be leveraged to trigger coordinated care pathways and provide real-time clinical surveillance. To adopt this essential model, we must aggressively pursue the following four transformative shifts:

1. Business Model and Alternative Payments

The traditional fee-for-service payment structure is a relic of the past that actively hinders the adoption of value-based care. We must actively create a future sustainable state for clinical laboratories by establishing alternative payment models (APMs) that directly compensate for value delivered through data insights, not just the volume of tests performed. This means:

* **Shifting from payments for transaction services to value payments:** Advocating for and implementing payment mechanisms that recognize the laboratory's proactive contributions to patient and population health, such as per-member per-month (PMPM) models or payments tied to improved outcomes and cost avoidance. The financial viability of the laboratory under value-based care hinges on this paradigm shift.

* **Creating a new revenue pipeline:** Proactively demonstrating and quantifying the laboratory's impact on patient outcomes, risk identification, and cost efficiencies due to

early disease identification and care coordination within the broader healthcare system to justify new funding streams.

* **Strategic financial engagement:** Actively participating in health system strategic planning and payment reform discussions, ensuring laboratories are recognized as integral assets contributing to risk-based agreements and shared savings programs, rather than being divested.

2. Scientific Demonstration of Diagnostics

The core of our re-engineering lies in transforming our scientific approach from reactive confirmation to a proactive prediction platform based on longitudinal biomarkers and patient clinical data. This demands a rigorous demonstration of how diagnostic intelligence drives outcomes:

* **Evidence-based proactive care:** Providing robust scientific evidence that laboratory-initiated care pathways, fueled by biomarker analysis and longitudinal data, lead to earlier detection, disease prediction, and optimized interventions. This moves us beyond symptomatic diagnoses to predictive health management.

* **Population health impact:** Showcasing the power of our data to identify trends, stratify risk, and inform population-level health initiatives, preventing disease progression and improving overall community health.

* **Zero-latency actionability:** Emphasizing that immediate actionability of laboratory results enables rapid therapeutic optimization and forms the basis for real-time clinical surveillance.

3. Informatics and Artificial Intelligence Requirements

The future of clinical diagnostics is inextricably linked to advanced informatics and artificial intelligence (AI). These are not merely tools but the very engine of our predictive platform and its independent processes:

* **Building a robust data ecosystem:** Developing and integrating advanced information technology that enables seamless aggregation of longitudinal data and ensuring interoperability across all health system components. This forms the foundation of a new diagnostic supply chain.

* **AI-driven predictive analytics:** Implementing AI and machine learning algorithms to mine vast datasets for patterns, predict disease onset, identify at-risk populations, and pinpoint gaps in care, enabling proactive interventions.

* **Integrating diagnostic intelligence:** Ensuring laboratory-generated data and AI-driven insights are deeply embedded within clinical decision support systems, guiding provider and patient behaviors for optimal outcomes.

* **Leading AI strategy and regulation:** Pathologists must actively shape the broader AI strategy within healthcare and lead efforts to navigate the complex regulatory and statutory environments surrounding AI adoption in medicine.

4. Education Requirements of the Future Diagnostics

A profound transformation in education and professional development is imperative. Our workforce must be equipped for the future, not tethered to the past:

* **Cultivating population health expertise:** Developing comprehensive educational programs to equip all laboratory professionals, from technicians to pathologists, with the skills necessary for population health management, advanced risk stratification, and leveraging longitudinal data.

* **Fostering 'caregiver' pathologists**: Redefining the pathologist's role to include direct patient engagement, fostering communication, and providing personalized explanations of complex biomarker results.

* **Interdisciplinary leadership:** Training laboratory leaders to proactively engage with multidisciplinary teams, establishing their indispensable role, and ensuring their expertise is applied broadly across health system strategic initiatives.

The clinical laboratory is at a crossroads where the past offers no roadmap for the future. By embracing this strategic inflection point, re-engineering our methodologies from reactive to proactive, building a sustainable future with a new robust supply chain for data, and transforming our business, scientific, informatics, and educational foundations, we can ensure that pathology and clinical laboratories remain vital, indispensable assets in the evolving healthcare landscape.

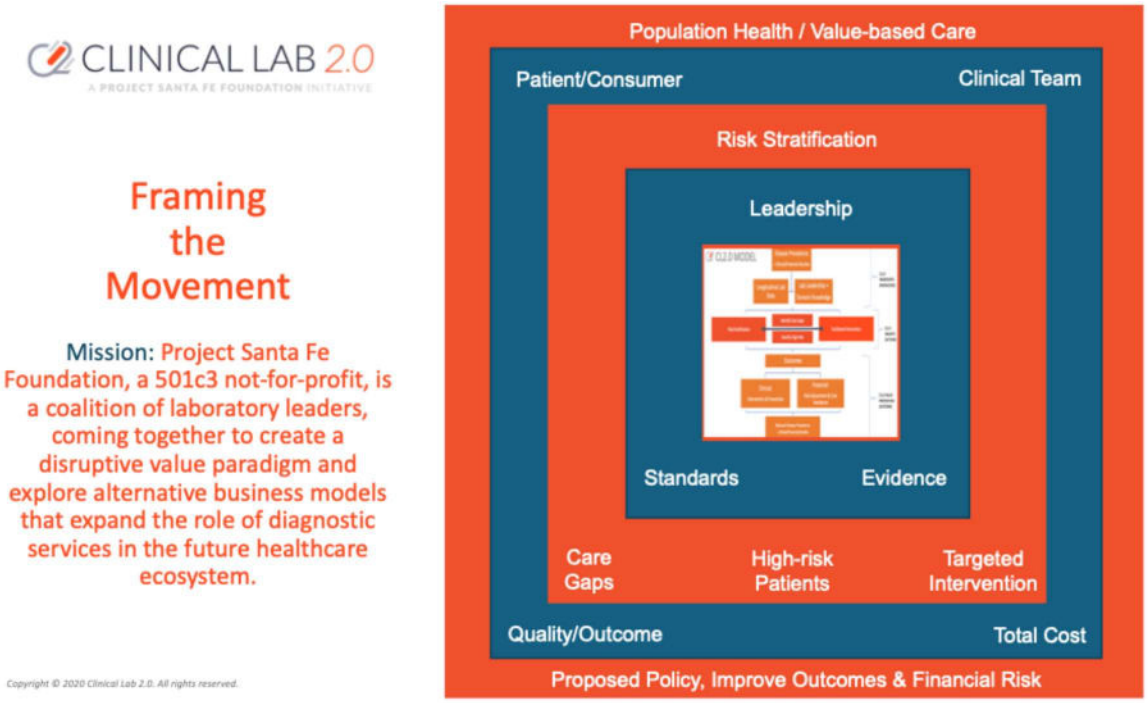

Framing the impact of the movement depends on three layers: the essence and science of laboratory medicine, the science of cost avoidance as opposed to cost-per-unit, and policy and policy gaps that impact clinical protocols, as well as initiating changes in care models.

Each of the four transformative shifts described above have been covered in detailed through a set of separate articles developed by Project Santa Fe Foundation working committees. These articles further describe each area and what is specifically needed for implementation by clinical laboratories.